

PREPARED FOR:
JORNDT BUILDERS, LLC
168 ELKHORN RD.
WILLIAMS BAY, WI
53191

PLAT OF SURVEY

OF

KROTT SURVEYING, INC.
N3705 WILLOW BEND LANE
LAKE GENEVA, WI 53147
(262)-248-3697

UNIT 94 OF ABBEY SPRINGS CONDOMINIUM NO. 3 LOCATED
IN THE SOUTH 1/2 OF SECTION 13, TOWN 1 NORTH, RANGE
16 EAST, VILLAGE OF FONTANA-ON-GENEVA LAKE,
WALWORTH COUNTY, WISCONSIN.

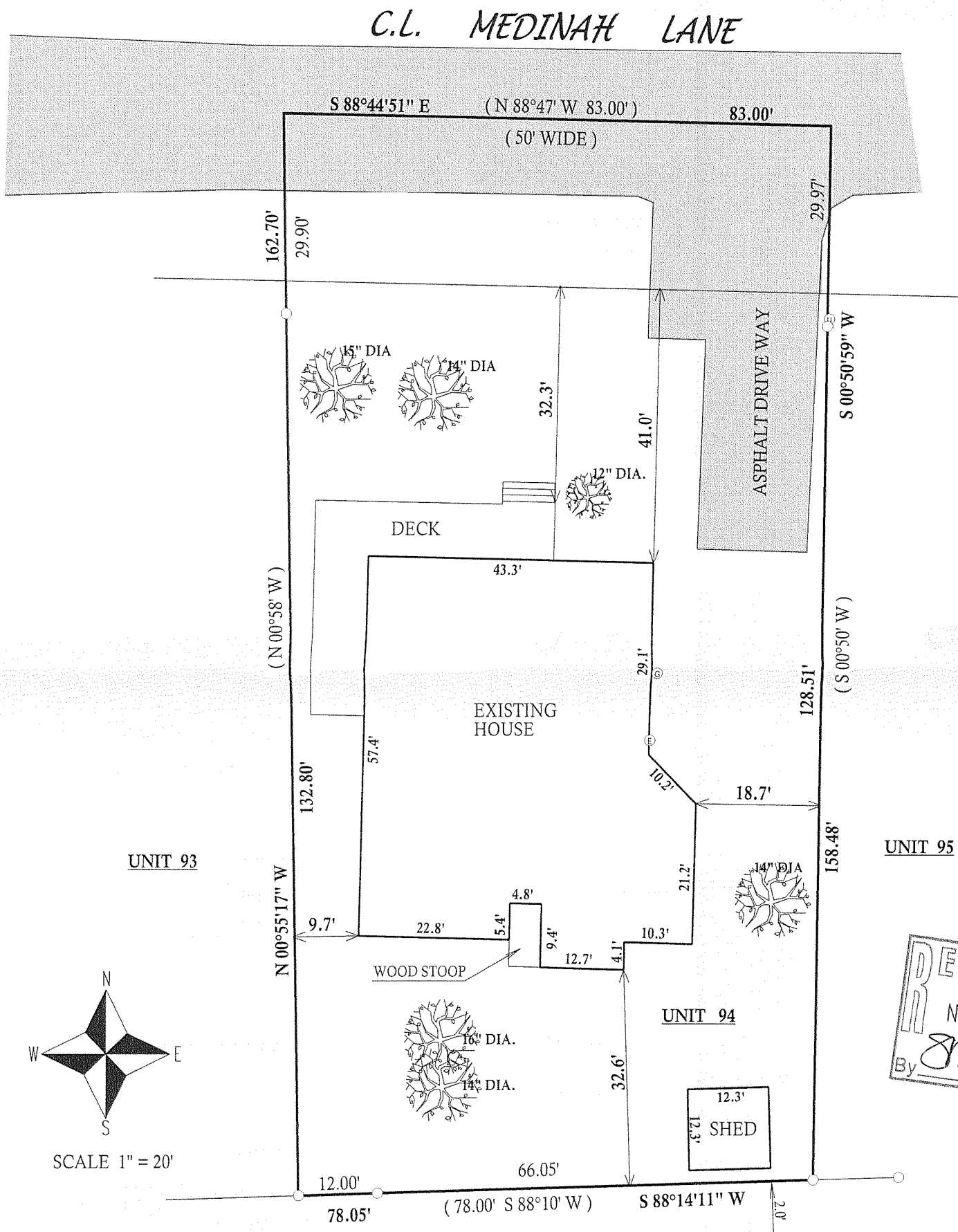

UNIT 93

UNIT 95

UNIT 94

LEGEND

- (XXX) RECORDED AS
- FOUND IRON PIPE
- ⊙ UTILITY PEDSTAL
- ⊙ GAS METER
- ⊙ ELECTRIC METER

NOTE BEARINGS REFERENCED TO THE
ABBAY SPRINGS CONDOMINIUM PLAT
NO. 3

I have surveyed the above-described property and the above map is a true representation thereof and shows the size and location of the property, its exterior boundaries, the location and dimensions of all structures thereon, fences apparent easements and roadways and visible encroachments, if any.

This survey is made for the exclusive use of the present owners of the property, and also those who purchase, mortgage, or insure the title thereto within one (1) year from date hereof; and as to them I warrant the accuracy of said survey map.

JOB # 09-127

TAX ID # SCDB3000094

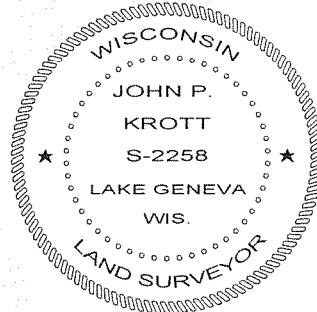
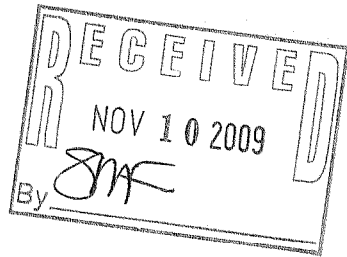

DATED THIS 16th, DAY OF SEPTEMBER, 2009

John P. Krott
JOHN KROTT S - 2258
Wisconsin Registered Land Surveyor
(original if signed in red)

005-26910